Hallman Elementary School | Conceptual Master Plan

SALEM-KEIZER PUBLIC SCHOOLS

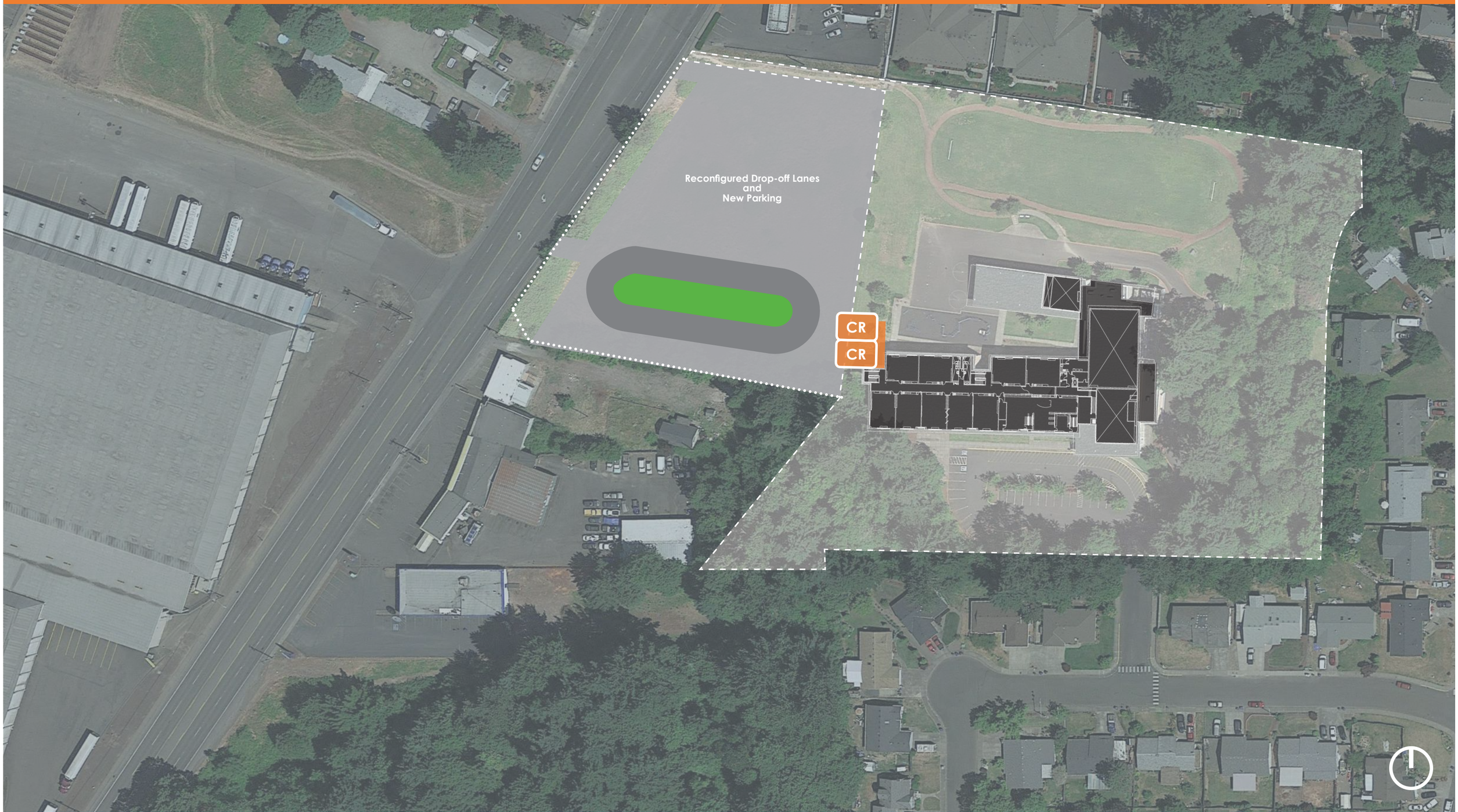

February 28, 2018

The conceptual plan shows the proposed approach for addressing the identified renovation and/or expansion needs at this site; final design may differ following the site-based master planning process.

If passed by voters on May 15, 2018, the proposed $619.7 million bond would increase the current property tax levy rate by an estimated $1.24 per $1,000 of assessed property value. If not passed, the add'l tax would not be levied & the projects would not be completed.